

FRANK: (479) 238-2667  
MARSHA: (479) 238-2891  
Visit us online: [TravelMastersNWA.com](http://TravelMastersNWA.com)

**TRAVEL MASTERS**  
It's Time for a New  
*adventure*



AS SEEN ON  
**TV**

# Dinner AND Two Shows

This summer, join the River City Players for a celebration of music that made its way into our homes via the TV. Showcasing iconic moments from classic TV shows like The Ed Sullivan Show, American Bandstand, HeeHaw, and more!

**As Seen on TV: Rock n Roll** will celebrate hit songs showcased on classic TV shows like Ed Sullivan and American Bandstand as well as songs that made their mark as TV show themes and in TV commercials! Enjoy songs from iconic artists like the Beatles, Tina Turner, Elvis, The Temptations, The Carpenters, The Beach Boys, KC and the Sunshine Band, The Bangles, Journey, David Bowie, and more! We will have a Rock n Roll flashback!

**As Seen on TV: Country** will celebrate classic country songs featured on TV variety shows like Hee Haw and The Grand Ole Opry as well as country style TV show themes and country classics showcased in TV commercials! Enjoy songs from iconic artists like Dolly Parton, Johnny Cash, Waylon Jennings, Loretta Lynn, Freddy Fender, Linda Ronstadt, Buck Owens, Tanya Tucker, Charley Pride, and more! Join us for a classic country journey!

Day Trip: Saturday, July 6, 2024

**TOUR INCLUDES:**

- Two Afternoon Shows with the River City Players We will be home before dark!
- Buffet Lunch at Country Cottage in Locust Grove
- Deluxe Motorcoach Transportation
- Driver & Tour Director Gratuities
- Tour Directors: Frank & Marsha Scherer

**PRICE (PER PERSON):** \$125  
Balance Due in Full with Reservation.

**DEPARTURE LOCATIONS:**

- Siloam Springs Regional Hospital
- Arvest Ballpark - Springdale, AR

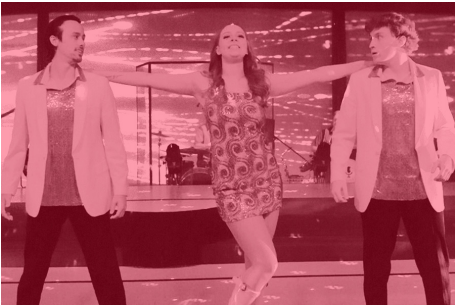

# TRAVEL MASTERS NWA

# RESERVATION FORM

MAIL RESERVATION & PAYMENT TO: Travel Masters NWA • P.O. Box 1432 • Siloam Springs, AR 72761

Tour Name: \_\_\_\_\_ Tour Date: \_\_\_\_\_

Legal Name: \_\_\_\_\_ (as on Passport/Driver's License)

Address: \_\_\_\_\_

City: \_\_\_\_\_ State: \_\_\_\_\_ Zip Code: \_\_\_\_\_

Email Address: \_\_\_\_\_

Mobile Phone: \_\_\_\_\_ Date of Birth: \_\_\_\_\_

Name Tag Name: \_\_\_\_\_ (if different from your first name you listed above)

Roommate's Name: \_\_\_\_\_

Please check room preferences (Note: We will request, can't guarantee):  Two Beds  King  Handicapped  Near Elevator

Please list any special needs or requests: \_\_\_\_\_

Will you be celebrating a birthday, anniversary, or any other special occasion while on this tour? \_\_\_\_\_

**DEPARTURE LOCATION:**  Siloam Springs, AR  Springdale, AR **Ask about our \$89 (plus tax) Pre/Post Night Hotel**

Do You Want Travel Protection Plan?  Yes  No **NOTE:** Tour Travel Protection Plan is encouraged at Time of Deposit

Tour Price (per person)  Single  Double  Triple/Quad Deposit Amount: \_\_\_\_\_ Travel Protection Plan Amount: \_\_\_\_\_

Total Amount Enclosed: \$ \_\_\_\_\_ Number of people on this reservation: \_\_\_\_\_

Check Enclosed (Made Payable to Travel Masters NWA)

Please Bill my Credit Card in the Amount of \$ \_\_\_\_\_        

Credit Card Number : \_\_\_\_\_ Expiration Date: \_\_\_\_\_ Verification Code: \_\_\_\_\_

## PASSPORTS ARE THE REQUIRED FORM OF ID FOR ANY TOUR THAT CROSSES THE U.S. BORDER

### CANCELLATION & PAYMENT POLICY

**DEPOSITS & PAYMENTS-MULTI DAY TOURS:** \$50 deposit on tours 2-3 days or less; \$100 deposit tours 4-7 days; \$200 deposit on tours 8 days or more. Call number below for deposit information on Cruises and International Tours. **ONE DAY TOURS:** Full payment due with reservation unless otherwise noted.

**INDIVIDUAL CANCELLATIONS & REFUNDS:** Notice of individual cancellations should be made in writing. Individual cancellations are subject to the following penalties:

**MULTI DAY TOURS:** Cancellations made more than 45 days prior to tour departure are subject to a \$25 cancellation fee, plus any expenses incurred by Travel Masters NWA on behalf of the client. Cancellations made forty-five to thirty-one (45-31) days prior to departure will be subject to a 50% cancellation fee plus any expenses incurred by Travel Masters NWA on behalf of the client. NO refunds will be issued on cancellations made thirty to zero (30 - 0) days prior to tour date.

**ONE DAY TOURS:** Cancellations made more than 30 days prior to tour departure are fully refundable. Cancellations made thirty to fifteen (30-15) days prior to departure will be subject to a 50% cancellation fee, plus any expenses incurred by Travel Masters NWA on behalf of the client. NO refunds will be issued on cancellations made fourteen to zero (14 - 0) days prior to tour date.

**TRAVEL PROTECTION:** Travel Masters NWA encourages you to consider the purchase of a Group Lite Travel Protection Plan. Travel Masters NWA offers our customers. Travel Protection Plans from Travel Insured International, Inc. The cost is based on the dollar amount of your tour. Benefits only apply when you have purchased this plan within 14 days of the initial tour deposit/full payment of your tour. Documentation outlining coverage for "Travel Protection Plans" visit our website: TravelMastersNWA.com

**RESPONSIBILITY:** Travel Masters NWA acts only as your agent in arranging various accommodations and assumes no responsibility or liability in connection with the service of any conveyance. Travel Masters NWA is not responsible for loss or injury in connection with sightseeing, excursions, restaurants, foods or liquids, hotel or motel accommodations, or loss of any personal item or baggage. The airlines, coach companies, or other transportation companies concerned are not to be held responsible for any acts, omissions, or events during the time passengers are not on board. Travel Masters NWA reserves the right to accept, decline, or to retain any person as a member of the tour. Travel Masters NWA reserves the right to make alterations in a tour, should it become necessary, without penalty to the operator and/or cancel any tour prior to departure and shall be responsible for only those refunds of payments paid by said participants. We try to ensure brochure accuracy at the time of printing. However, Travel Masters NWA shall not be held responsible for printing or typographic errors, or errors arising from unforeseen circumstances. Note: In the event a tour is full Singles & Triples may share seat set on motorcoach and other means of transportation with fellow travelers. You are welcome to leave vehicles at our departure locations during the tour. Please be advised that Travel Masters NWA, Siloam Springs Regional Hospital, Arvest Ballpark, and the Joplin Airport accept no responsibility for theft, injury or damage to vehicles while parked at the departure locations.

I have read the above cancellation and refund policy and have a full understanding of the policy.

Signature: \_\_\_\_\_ Date: \_\_\_\_\_

Dinner & 2 Shows Motor Coach Trip Protector Rates Tour Cost - \$125	
Up to AGE	Cost
34	\$5
58	\$6
65	\$8
70	\$9
80	\$11
85	\$15
99	\$20

**TOUR QUESTIONS?** Frank: (479) 2238-2667 • Marsha: (479) 238-2891 • Email: Frank@TravelMastersNWA.com